



THE
DINNER THEATRE
OF COLUMBIA

PRESENTS



NOVEMBER 20, 2015 -
JANUARY 10, 2016



THE DINNER THEATRE OF COLUMBIA

Presents

It's A Wonderful Life

Music & Lyrics by David Nehls

Book & Adaptation by Michael Tilford

Original Direction by Toby Orenstein

Original Orchestrations/Vocal Arrangements by Tim Crofoot

Additional Orchestrations/Arrangements by Ross Scott Rawlings & Douglas Lawler

Directed & Staged by

Toby Orenstein & Tina Marie DeSimone

Musical Direction by

Ross Scott Rawlings

Choreography by

Tina Marie DeSimone

Set Design by

David A. Hopkins

Light Design by

Coleen M. Foley

Sound Design by

Mark Smedley

Costumes by

Samn Huffer

Video and/or audio recording of this performance by any means whatsoever
is strictly prohibited.

Fog & Strobe effects may be used in this performance.

Toby's Dinner Theatre of Columbia • 5900 Symphony Woods Road • Columbia, MD 21044

Box Office (410) 730-8311 • (301) 596-6161 • (410) 995-1969

www.tobysdinnertheatre.com

PRODUCTION STAFF

Directors	Toby Orenstein & Tina Marie DeSimone
Music Director/ Orchestrations.....	Ross Scott Rawlings
Production Manager.....	Vickie S. Johnson
Choreographer	Tina Marie DeSimone
Scenic Designer	David A. Hopkins
Light Designer	Coleen M. Foley
Costume Designer	Samn Huffer
Sound Designer	Mark Smedley
Production Stage Manager	Kate Wackerle
Stage Managers	Cree Menefee, Kate Wackerle
Technical Director	Jimmy Englekemier
Master Carpenter	David A. Hopkins
Set Construction	Jimmy Englekemier, Russell Sunday, John Pantazis
Properties & Set Dressings Coordinator	Amy Kaplan
Light Board Operators	Coleen M. Foley, Heather Williams
Sound Board Operator	Johnny Pantazis, Jimmy Englekemier
Stage Crew	Gaby Castillo, Mikayla Kraft, Amber Masters, Erin MacDonald

THEATRE STAFF

Artistic Director	Toby Orenstein
Associate Artistic Directors	David A. Hopkins, Lawrence B. Munsey
General Manager	Joel Friedman
Assistant Manager	Patrick Albright
Form Manager	Steve Lewis
Chef / Kitchen Manager	Chuck Cofield
Chef / Assistant Kitchen Manager	Anthony Beachum
Director of Group Sales / Tour and Travel	Cheryl Clemens
Group Sales Coordinator	Bea Brodsky
Group Sales Hosting Staff	Bob Ciborowski, Bonnie Ciborowski, Lauren Earp, Marsha Raymond, Michele Sanders
Director of Marketing	Nancy Michel
Box Office Manager	Tere Fulmer
Box Office Staff	Joules Duncan, Katie Falco, Estelle King Bethany Kohner, Lettie Lazaga, Marie Moineau, Michelle Sanders, Ben Sechrest
Bookkeeper	Bayna Castner
Theatre Photographer	Jeri Tidwell Photography
Website Developer	Mark Brodsky
Youth Theatre Administrator	Janine Sunday
Bar Manager	Shawn Kettering
Maintenance Engineers	Stephen B. Harris, Mike Monahan

ADVERTISE HERE

and reach 110,000 theatre lovers, just like you!
 Year-round advertising that you can change throughout the year.
 Call 410-730-4024 and ask for Barbara Russell.

The COMPANY

(in order of appearance)

Joseph David Bosley-Reynolds
 Clarence David James
 Young George Jace Franco or Gavin Willard
 Mr. Gower Shawn Kettering
 Young Mary Caroline Otchet or Samantha Bloom Yakaitis
 Uncle Billy Andrew Horn
 Pa Bailey Samn Huffer
 Mr. Potter Robert Biedermann 125
 George Bailey **Matthew Schleigh
 Clerk Jeremy Scott Blaustein
 Ernie Lawrence B. Munsey
 Bert Jeffrey Shankle
 Aunt Tillie Tina Marie DeSimone
 Harry Bailey Justin Calhoun
 Mrs. Bailey Lynne Sigler
 Violet MaryKate Brouillet
 Sam Wainwright Jeremy Scott Blaustein
 Mary Hatch Katie Keyser
 Chairman of the Board Lawrence B. Munsey
 Elsie Julia Lancione
 Mrs. Sloan CobyKay Callahan
 Miss Jones Heather Marie Beck
 Mrs. Hatch Susan Thornton
 Mr. Carter, Bank Examiner Darren McDonnell
 Janey Caroline Otchet or Samantha Bloom Yakaitis
 Pete Jace Franco or Gavin Willard
 Zuzu Sophie Crossland or Lilianna Robinson

SWINGS

Santina Maiolatesi, Dean Davis, AJ Whittenberger

UNDERSTUDIES

Jeremy Scott Blaustein (George), MaryKate Brouillet (Mary), Justin Calhoun (Clarence)
 Dean Davis (Joseph, Uncle Billy, Gower), Shawn Kettering (Mr. Potter),
 Coby Kay Callahan (Mrs. Bailey, Mrs. Hatch), Julia Lancione (Violet),
 Heather Marie Beck (Aunt Tillie), Darren Mc Donnell (Ernie, Mr. Bailey),
 AJ Whittenberger (Bert, Harry, Carter, Sam), Santina Maiolatesi (Elsie, Mrs. Sloan, Mrs. Hatch)

****Matthew Schleigh appears through the courtesy of the Actors Equity Association.**

ORCHESTRA

Conductor/Keyboard I Ross Scott Rawlings, Reenie Codelka or
 Brandon Fullenkamp
 Keys II Barry Hamilton, Ann Prizzi, Nathan Scavilla, or Pamela Wilt
 Trumpet Mike Barber, Garrett Faccone, Frank Gorecki or Tony Neenan
 Reeds/Woodwinds Kevin Dolan, Steve Haaser, or Charlene McDaniel
 Trombone Patrick Crossland, Jay Ellis, or Dan Pendley
 Drums/Percussion Dane Krich, Bob LaForce or Evander McLean

SCENES & MUSICAL NUMBERS

The Place: Bedford Falls, Small Town USA

The Time: 1920's - 1940's

Act I

Scene 1: December 24, 1946 (Bridge)

Vespers For the Common Man Townspeople

April, 1919 (Gower's Drugstore)

That's How It's Gonna Be Young (George & Mary), Mr. Potter

Scene 2: June, 1928 (Luggage Store/Bedford Falls, Bailey Dining Room)

I'm On My Way George & Townspeople

The Greatest Gift Peter Bailey

Scene 3: June, 1928 (Fireman's Ball/Old Granville House)

Syncopation Rag Violet & Townspeople

Syncopation Rag (Tag) Townspeople

My Wish Is You Mary

Scene 4: September, 1928 (Boardroom of the Building & Loan)

It's Time To Get Back Down To Business Mr. Potter & the Board Members

Scene 5: June, 1932 (Bailey Yard)

The Greatest Gift (Reprise) Mrs. Bailey

Scene 6: June, 1932 (Mary's House)

Scene 7: August, 1932 (Wedding Reception/The Building & Loan)

A Very Special Occasion George, Mrs. Bailey, Mrs. Hatch & Townspeople

I'm At Home Mary & George

Scene 8: September, 1934 (Ernie's Bar & Grill)

This Round Is On Me Ernie, George, Mary & Townspeople

Scene 9: September, 1934 (Potter's Office/Isolated places around town)

George's Decision 1&2 George

George's Decision 3 Violet, Tillie, Mr. Bailey, Mrs. Bailey, Uncle Billy,
Mary, George, Townspeople

Intermission



Visit our NEW, Larger store!!!

You'll love this shopping experience!

*David's features organic produce,
healthy meals and snacks, vitamins
and much more in an atmosphere of
service and helpful consultation.*

www.david'snaturalmarket.com

410-730-2304

5410 Lynx Lane, Columbia 21044

Act II

Scene 1: December 24, 1946 (Bedford Falls/Bailey Home/Building & Loan)

Back From The War George, Family & Townspeople

Scene 2: December 24, 1946 (Bailey Home)

Lullaby George

If Only I Could Reach Him Mary & Clarence

Scene 3: December 24, 1946 (Potter's Office)

Scene 4: December 24, 1946 (Areas around Town/Church)

Second Vespers For The Common Man Bailey Family & Townspeople

Scene 5: December 24, 1946 (Bridge/Bedford Falls)

Ya Gotta Have Wings Clarence

Scene 6: Unborn Sequence/December 24, 1946 (Pottersville/Bedford Falls)

The Honky Tonk Ernie, Billy, & George

Dream Man Violet

Requiem For The Common Man Mrs. Bailey & Townspeople

Mary's Sequence Mary

I'm On My Way (Reprise) George

Scene 7: December 24, 1946 (Bailey Home)

I'm At Home (Reprise) George & Mary

Finale Townspeople of Bedford Falls

CandleKids

Sundays, 2 pm & 4 pm
Smith Theatre

Junie B.'s Essential Survival Guide to School

a musical theatre production by *Theatreworks*

January 31



Brass Unlimited

C Street Brass

February 28



Tchaikovsky's Sleeping Beauty

National Marionette Theatre

March 20



\$11/each in advance
\$12/each day of performance

www.candlelightconcerts.org
410-997-2324



MakeExtraordinary

Howard Hughes



HOWARDHUGHES.COM
DOWNTOWNCOLUMBIAMD.COM

Good rates backed by
Good Neighbor service
That's State Farm Insurance.



5805 Clarksville Square Drive
Suite 5 • Box 315
Clarksville, Maryland 21029
WASH. 301-596-9100
BALT. 410-531-2057
EMAIL: EMILY@EMILYKENDALL.COM

EMILY A. KENDALL
Agent

Like a good neighbor, State Farm is there.

State Farm Insurance Companies • Home Offices: Bloomington, Illinois



UNDER THE LIGHTS!



HEATHER MARIE BECK (Miss Jones/Ens) Toby's favorites: *King and I* (Anna), *Little Shop* (Audrey), *Saigon* (Ellen), *Spamalot*, *Adams Family*, & *Legally Blonde*. A sign language interpreter in Ho Co & the owner of HEATHERS in Ellicott City. Thank you Toby's production, cast and crew. Love to Shawn and family.



JUSTIN CALHOUN (Harry Bailey/Ens) is thrilled to join Toby's again for another production! Recent credits at Toby's include- *Ragtime*, *Into the Woods* (Rapunzel's Prince) and *1776: The Musical* (Dr. Lyman). Special thanks to my family, friends, and Toby's.



ROBERT BIEDERMANN 125 (Mr. Potter) My 4th trip to Bedford Falls. 12 National Tours, Helen Hayes Nom., Vietnam Vet, 37 yrs., Acting, Choreographing, Children's Theatre, 47th Toby's Production. It IS A Wonderful Life. "To my Family I owe everything. Thank you Toby & Tina. For my Parents for whom the Bell rang."



COBY KAY CALLAHAN (Mrs. Sloan/Ens) wishes you all a happy holiday season! Toby's credits include Emma Goldman in *Ragtime*, Fiona in *Shrek*, and ensemble in *Les Miserables* and *The Addams Family*. She dedicates every performance to her mother, Maria. "Love to Steve!"



JEREMY SCOTT BLAUSTEIN (Sam Wainwright/Ens) is a Drama Desk and Outer Critics Circle Award nominated Broadway producer of 17 productions, has acted alongside Sandy Duncan and Carole Shelley, has directed in London's West End, and had his debut novel published in May of 2014. BFA: Shenandoah University.



SOPHIE CROSSLAND (Zuzu) was born near Stuttgart, Germany. She loves singing, reading, and playing with her little sister. She's also having a lot of fun learning to play violin. *'It's a Wonderful Life'* is Sophie's first production!



DAVID BOSLEY-REYNOLDS (Joseph) is pleased to be back at Toby's in the role he played at Toby's Baltimore in 2006. Audiences may remember David in numerous roles since he first appeared at Toby's in 2001 including Teyve, The King of Siam, Daddy Warbucks & the Cowardly Lion. To absent friends.



DEAN DAVIS (Swing) is thrilled to be back with Toby's again! He was Papa Bear/US Shrek in *Shrek*, and had a blast flying Mary Poppins! He thanks Toby, Vickie, Kate and this very talented cast, as well as his wife Tanya for all their understanding and patience. Enjoy the show!



MARYKATE BROUILLET (Violet) Favorite roles at Toby's include: Martha in *1776*, Wednesday in *The Addams Family*, Eponine in *Les Miserables*, and Serena in *Legally Blonde*. Other roles include Louise in *Gypsy* and *Spring Awakening*. Thanks Toby, Tina, and Ross!



TINA MARIE DESIMONE (Aunt Tillie) is happy to be back, especially for the Holidays! Credits include: Bonnie (*Anything Goes*), Camilla (*In the Heights*), Tzeitel (*Fiddler*), Wicked Witch (*Wizard of Oz*), Ms. Hannigan (*Annie*). She dedicates her performances to her Rock Star Nieces: Lily and Ella!! "Love you to the Moon and Back!"

UNDER THE LIGHTS! (CONTINUED)



JACE FRANCO (Young George/Pete) is excited to be in his 6th show at Tobys! He had a "blast" playing Pugsley Addams. Other favorites: Gavroche in *Les Miserables* and Kurt in *Sound of Music*. He thanks his friends and family for all their support!



KATIE KEYSER (Mary) Toby's: *Into the Woods*, *West Side Story*, *Oklahoma*, *Christmas Carol*. Signature: *The Haunted Hotel*, *Gigi*, *The Happy Time*, *Ace*, *Witches of Eastwick*. Kennedy Center: *Camelot in Concert*. NextStop: *The Secret Garden (Lily)*. Compass Rose: *The Sound of Music (Maria)*. International: *Fame!* Regional: WBT: *Jekyll and Hyde*. Cruise: *Disney Cruise Lines*.



ANDREW HORN (Uncle Billy) is proud to be returning to the role he created here over 25 years ago. He's appeared in over 30 shows here at Toby's, but this one will always hold a special place in his heart.

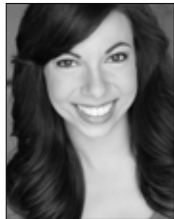

JULIA LANCIONE (Elsie/Ens) National Tours: *The Addams Family*, *Cats*. Favorite Toby's: *Ragtime* (Evelyn), *Into the Woods* (Cinderella), *Wizard of Oz* (Dorothy). BFA Shenandoah Conservatory & AMDA NYC. Love to Dan, who makes it a "wonderful life" every day.



SAMN HUFFER (Pa Bailey) has been in all 5 productions of this show since its world debut over 25 years ago. Previously playing the role of Bert, he has chosen to step into the role of Peter Bailey. Samn was last seen as General Waverly in Toby's *White Christmas*. Thanks to Toby & the entire cast & crew. As always, he sends his love to his children, five grandsons, and most recently, a great grandson.



SANTINA MAIOLATESI (Swing) is excited to be involved in this wonderful show at Toby's! A Catholic University graduate; previous Toby's credits include *In The Heights*, *Miracle on 34th Street*, *1776*, and *Ragtime*. She sends love to family and all involved in IAWL!



DAVID JAMES (Clarence) Actor (35years), Director, HH winner (4 nom's/ 2 wins - best supporting actor *Oz* & *Godspell*). Most recently, a Helen Nomination for *Spamalot*. Youth Theatre, Commission on Presidential Debates (2004, 2008, 2012). Hairdresser, visual merchant, plumber, dog rescuer, world traveler, and now this... ENJOY!



DARREN MCDONNELL (Mr. Carter/Ens) Toby's credits: John Dickinson (1776), Mal Beinike (*Addams Family*), Sir Robin (*Spamalot*) - HH Nomination, Shellhammer (*Miracle on 34th Street*). Regional credits: Bellamy (*The Fantasticks*), Freddy (*Breast in Show*), Bob Wallace (*White Christmas*), Dan (Next to Normal), Victor (*Private Lives*).



SHAWN KETTERING (Mr. Gower) Credits include: *The Addams Family* (Fester), *Spamalot* (Sir Bedevere), *Fiddler* (Perchik), *Seussical* (Horton), *The Buddy Holly Story* (Big Bopper), *The Will Rogers Follies* (Will Rogers), *Grease* (Sonny), *Joseph...* (Pharaoh). Love to Heather. Enjoy!



LAWRENCE B. MUNSEY (Ernie) Toby's credits include: Wolf/Father (*Into the Woods*), John Hancock (1776), Gomez (*The Addams Family*), King Arthur (*Spamalot*), Javert (*Les Miserables*), *Fiddler on the Roof*, *The Sound of Music* (Captain) and *Legally Blonde* (Professor). He has costumed, directed and performed for Toby's for many years and sends his "thanks" to Toby, cast & crew! Enjoy!

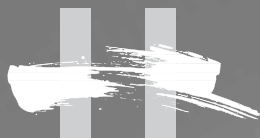

HOROWITZCENTER

VISUAL & PERFORMING ARTS

HOWARD COMMUNITY COLLEGE

DISCOVER GREATNESS

MUSIC | THEATRE | DANCE | FILM | POETRY
VISUAL ARTS | PERFORMANCES | EXHIBITS
CLASSES | LESSONS

howardcc.edu/horowitzcenter

Box Office: 443-518-1500

Open Mon-Fri 12-6 pm

*"Sunbeam" Cathrin Hoskinson
Howard County ARTsites 2014-2015*

Discover the school where your
child takes center stage.



GLENELG COUNTRY SCHOOL

12793 Folly Quarter Road
Ellicott City, Maryland 21042
410-531-8600 • www.glenelg.org

25+ Years in Howard County



FULL SERVICE LOCKSMITH

LICENSED • BONDED • INSURED
RESIDENTIAL
COMMERCIAL
COMPLETE MOBILE SERVICE
TRUCKS

Hours: Monday thru Friday 7:30
am - 5 pm



Complete Service Center
410-997-5969



Emergency Service 1-800-848-7754

8970-C RT. 108, COLUMBIA, MD 21045

UNDER THE LIGHTS! (CONTINUED)



CAROLINE OTCHET (Young Mary/Janey) is grateful to be performing at Toby's. Prior credits include *Mary Poppins*, *Shrek*, *Les Miserables* and *Miracle on 34th Street*. Endless thanks to Toby, Kate, Ross, Tina, all staff, cast and crew. "You are amazing teachers, on and off stage".



SUSAN THORNTON (Mrs. Hatch) is so happy to return for her 5th production of *It's A Wonderful Life*. Susan teaches acting and dance classes for Dance Unlimited, is the Artistic Director of Other Voices Theatre in Frederick, MD and directs at Middletown High School.



LILIANNA ROBINSON (Zuzu) is happy to be making her debut at Toby's. She was Chip in CCTA's junior version of *Beauty and the Beast* and also played a fish in Glenelg High School's production of *The Little Mermaid*. She is a second grader at Lisbon Elementary School.



AJ WHITTENBERGER (Swing) Toby's: *Ragtime*, *1776*, *Addams Family*, *Spamalot* (H/H Ensemble Nomination), *Poppins*, *Pirates*, *Shrek*, *Joseph*, *Miracle on 34th*, *Christmas Carol*, *Sound of Music*. Other Credits: Signature, Studio, Adventure (Nat'l Tour), Imagination, Bucks County Playhouse, Media Theatre. Graduate Indiana University.



MATTHEW SCHLEIGH (George Bailey) is grateful to reprise this role from 9 years ago! Toby's credits: *The Buddy Holly Story*, *Ragtime*, *West Side Story*, *Damn Yankees*. DC area credits: *Everyman*, *Ford's*, *Shakespeare*, *Olney*, and *Constellation Theatres*, *Imagination Stage*, and others. Training: Catholic University, London Dramatic Academy.



GAVIN WILLARD (Young George/Pete) is excited to be part of the renowned *It's a Wonderful Life!* Previously seen, at Tobys in *The Addams Family*, *Mary Poppins*, *Shrek*, *the musical*, and *Miracle on 34th Street*. Gavin has also enjoyed being part of CCTA's *Footloose*, *Les Miserables*, *Tarzan the Musical*, and is a member of the Young Columbians!



JEFFREY SHANKLE (Bert) Toby's credits include *Into the Woods* (Baker), *1776* (John Adams), *Mary Poppins* (Bert), *Shrek* (Lord Farquaad - Helen Hayes nomination - supporting actor), *Spamalot* (Patsy), *Les Miserables* (Marius), among others. National Tours of *Spamalot* and *Gypsy* as well as Disney Entertainment.



SAMANTHA BLOOM YAKAITIS (Young Mary/Janey) A "seasoned" performer at 12 years old, favorite roles include: Jane (*Mary Poppins*), Young Fiona (*Shrek*) & Cosette (*Les Miz*). Sam is a member of the Young Columbians with Toby Orenstein. Thanks to Toby, Tina, Vickie, and Ross for another opportunity to be part of this wonderful family.



LYNNE SIGLER (Mrs. Bailey) was last seen as Gladys Calhoun in *Memphis*. After a 30-year relationship, and many characters (Mrs. Lovett, Dolly Levi, Dorothy Brock, Miss Hannigan, etc.), Lynne is excited to be back as Ma Bailey in *It's A Wonderful Life*. Thanks to Toby, Tina, Ross.

THE COLUMBIA ORCHESTRA

2015/16 SEASON

DEC5²⁰¹⁵

COPLAND & ELGAR

7:30 PM

JIM ROUSE THEATRE

BERNSTEIN: Overture to Candide

SIBELIUS: Violin Concerto

Jonathan Carney, violin

COPLAND: Danzón Cubano

ELGAR: Enigma Variations



JAN30²⁰¹⁶

DAYBREAK OF FREEDOM

7:30 PM

JIM ROUSE THEATRE

ROSSINI: Overture to The Barber of Seville

SCHWANTNER: New Morning for the World

Michael Edwards, speaker

BEETHOVEN: Symphony No.



Tickets range from \$10-\$25 \$3 service fee may apply

Call 410-465-8777 or visit
www.columbiaorchestra.org for ticket information

How Do I Tip...?

The answer should be based upon your own personal assessment of the service you have received from your actor/waiter. Generally, tipping is based on the price of admission plus any beverages purchased from the bar.

If the service has been satisfactory, a tip of 15% is customary.

For those customers who purchased their admission through our group sales department, a gratuity was included in the admission price. Any beverages purchased by you from your actor/waiter, however, did not include a gratuity. As such, a 15% gratuity on those purchases is customary.

Should you find that your actor/waiter has provided you with outstanding service, your recognition of this would be gratefully appreciated. In the event your service has not been up to our excellent standards, please ask to speak to one of our managers.

Thank you for your generosity, and enjoy the show!

WE CARE ABOUT YOUR TOTAL TOBY'S DINNER THEATRE EXPERIENCE!

Drink Special served in a souvenir glass . . . \$8.95 + tax
"The Special Occasion"
Also Available in a NON-Alcoholic Version!

Next at TOBY's

South Pacific

January 14, 2016 - March 20

Peter Pan

March 26 - June 12

BEHIND THE SCENES



TOBY ORENSTEIN (Co-Director/Artistic Director): An alumna of New York's High School of Performing Arts & Columbia Univ., Toby has combined her roles as educator and director throughout her theatrical career. She's taught at Catholic Univ., her own Columbia Center for Theatrical Arts, and has directed most of the productions at Toby's Dinner Theatre of Columbia since it's opening in 1979. Since 1975, Toby has been the creative force behind *The Young Columbians*, a touring musical troupe that has played at the White House and Wolf Trap among other places. In the last thirty years, Toby's Dinner Theatre has received over 80 Helen Hayes Award Nominations, and Toby herself received the 2003 Helen Hayes Award for her direction of *Jekyll and Hyde*.

TINA MARIE DESIMONE (Co-Director/Choreographer) See bio "Under the Lights."

VICKIE S. JOHNSON (Production Manager) is happy to be a part of such a wonderful cast & crew! Favorites include *Memphis*, *Spamalot*, *In the Heights*, *The Color Purple*, *Legally Blonde*, *Rent*, *Chicago*, *Into the Woods*, *Sunday in the Park with George* & *Once on this Island*. A member of the Toby's family since 1987, she hopes to continue her long run here. Many thanks to all for such a great show- Enjoy!

ROSS SCOTT RAWLINGS (Musical Director/Conductor, Orchestrations, Keyboard I) An accomplished pianist, arranger/orchestrator and conductor, he holds over three hundred professional credits since the age of fifteen. Mr. Rawlings resides in Mount Airy, Maryland and serves as Director of Vocal Music and Piano at Glenelg High School.

DAVID A. HOPKINS (Scenic Designer) This is the 10th year of designing sets for Toby's. Among his favorites are *Memphis*, *In The Heights*, *Anything Goes* and *The Color Purple*. A Big thanks to the crew for working in the cold winters and hot summers in the shop. Don't forget to have fun.

COLEEN M. FOLEY (Lighting Designer) has been at Toby's forever and is happy to be doing *Wonderful Life* again. Previous designs at Toby's include *Rent*, *Spamalot*, *Addams*

Family, and *Nunsense*. Coleen is also the resident lighting designer for CCTA. For Kevin.

SAMN HUFFER (Costume Design) See bio "Under the Lights."

MARK SMEDLEY (Sound Designer) *Ragtime* marks show number 3 at Toby's. An alumnus of Howard Community College, Mark is also the Associate Technical Director for the Horowitz Center at HCC. He has been with the college for 12 years, working on various shows for the Theatre, Music, and Dance Departments, Rep Stage, and The Arts Collective. While versed in all aspects of theatre, sound and projections are his main areas of concentration.

LAWRENCE B. MUNSEY (Co-Director/Costume Coordinator/Associate Artistic Director) Besides numerous acting credits around the area, Larry has worked in Las Vegas in *Starlight Express*, *City Lights*. He has costumed many shows and has worked on Broadway's *Bombay Dreams*, *Avenue Q* and *Phantom of The Opera*. He directed *Footloose*, *The Full Monty*, *Damn Yankees*, and *Cinderella* and co-directed *Titanic*, which was nominated for Outstanding Direction by the Helen Hayes committee. He sends thanks to Toby for all the chances.

AMY KAPLAN (Properties & Set Dressing) holds an MFA in Sculpture from MICA and has been with Toby's since 2003. When not working on props this proud parent of two writes science fiction. Alkaplan.wordpress.com

KATE WACKERLE (Production Stage Manager) is excited to be stage-managing her 32nd Toby's production! Kate holds a BFA in Theatre Technology and Stage Management. Thank you to friends and family - enjoy the show!

Join Toby's Email List
Stay up to date on
Toby's deals and events!

Text:
Tobys
to 22828





Bank of America • Beauty N Go • Columbia Bank • Dunkin Donuts • Harper's Farm BP
 Harper's Choice Cleaners • Harper's Choice Liquors • Hunan Diamond • Maiwand Kabab
 McDonald's • Misako Ballet Studio • Nail Center • Papa John's Pizza
 Rita's Ice • Safeway Food • Strands Hair Studio II • Subway
 Zapata's Traditional Mexican Cuisine

www.columbiavillagecenters.com

columbia village centers
Very close to home.



Cafe Mezcla • Decanter Fine Wines • Domino's Pizza
 Feet First • Freetown Animal Hospital • Giant Food
 Grill Chick 'n Pollo • Hair Cuttery • Hickory Ridge Grill
 Hickory Ridge Sunoco • Howard Bank
 Koto Katana Japanese Steakhouse • Luna Bella Restaurant
 Master Barber • Meadow's Frozen Custard • Peking Chef
 Pro Finish Nails • Renew Instant Shoe Repair
 Subway • Suntrust Bank • Wardrobe Valet



columbia village centers
Very close to home.

www.columbiavillagecenters.com

**OPEN DURING
 REDEVELOPMENT!**



WILDE LAKE
 VILLAGE
 CENTER



Absolutely Wine or Spirits • Anthony Richard Barber Shop • Bagel Bin & Deli
 Curry & Kabob Restaurant • CVS • David's Natural Market • Hunan Family
 Pizza Boli's • The Melting Pot • The UPS Store • Today's Catch Seafood Market
 Wilde Lake Karate & Fitness

columbia village centers
Very close to home.

www.columbiavillagecenters.com

