



THE
DINNER THEATRE
OF COLUMBIA

PRESENTS



JULY 9 - SEPTEMBER 6, 2015

Next at TOBY's

Ragtime

September 10 - November 15, 2015

The Howard Hughes Corporation

www.howardhughes.com

Howard

Howard Hughes

THE HOWARD HUGHES CORPORATION

Good rates backed by
Good Neighbor service
That's State Farm Insurance.



EMILY A. KENDALL
Agent

5805 Clarksville Square Drive
Suite 5 • Box 315
Clarksville, Maryland 21029
WASH. 301-596-9100
BALT. 410-531-2057
EMAIL: EMILY@EMILYKENDALL.COM

Like a good neighbor, State Farm is there.



State Farm Insurance Companies • Home Offices: Bloomington, Illinois



THE DINNER THEATRE OF COLUMBIA

Presents

Into The Woods

Music and Lyrics by
Stephen Sondheim

Book by
James Lapine

Originally Directed on Broadway by James Lapine

Directed & Staged by
Toby Orenstein & Mark Minnick

Musical Direction / Orchestrations by
Ross Scott Rawlings

Set Design by
David A. Hopkins

Light Design by
Lynn Joslin

Sound Design by
Mark Smedley

Costumes by
Eleanor Dicks

Into the Woods is presented through special arrangement with Music Theatre International,
421 West 54th Street, New York, NY 10019. 212-541-4684 www.MtiShows.com

Video and/or audio recording of this performance by any means whatsoever is strictly prohibited.
Fog & Strobe effects may be used in this performance.

Toby's Dinner Theatre of Columbia • 5900 Symphony Woods Road • Columbia, MD 21044
Box Office (410) 730-8311 • (301) 596-6161 • (410) 995-1969
www.tobysdinnertheatre.com

PRODUCTION STAFF

| | |
|--|--|
| Directors/Choreographers | Toby Orenstein & Mark Minnick |
| Music Director/ Orchestrations..... | Ross Scott Rawlings |
| Production Manager..... | Vickie S. Johnson |
| Scenic Designer | David A. Hopkins |
| Light Designer | Lynn Joslin |
| Costume Designer | Eleanor Dicks |
| Costume Coordinator | Lawrence B. Munsey |
| Sound Designer | Mark Smedley |
| Production Stage Manager | Kate Wackerle |
| Stage Managers | Cree Meneffee, Kate Wackerle |
| Technical Director | Jimmy Englekemier |
| Master Carpenter | David A. Hopkins |
| Set Construction | David A. Hopkins, Russell Sunday, Christopher Townsend, Zach Bowler |
| Properties & Set Dressings Coordinator | Amy Kaplan |
| Light Board Operators | Coleen M. Foley, Heather Williams |
| Sound Board Operator | Johnny Pantazis, Jimmy Englekemier |
| Stage Crew | Gaby Castillo, Spencer Franco, Mikayla Kraft, Amber Masters |

THEATRE STAFF

| | |
|---|--|
| Artistic Director | Toby Orenstein |
| Associate Artistic Directors | David A. Hopkins, Lawrence B. Munsey |
| General Manager..... | Joel Friedman |
| Assistant Manager | Patrick Albright |
| Form Manager | Steve Lewis |
| Chef / Kitchen Manager | Chuck Cofield |
| Chef / Assistant Kitchen Manager..... | Anthony Beachum |
| Director of Group Sales / Tour and Travel | Cheryl Clemens |
| Group Sales Coordinator | Bea Brodsky |
| Group Sales Hosting Staff | Meghan Abdo, Bob Ciborowski, Bonnie Ciborowski, James Raymond, Marsha Raymond, Michele Sanders |
| Director of Marketing | Nancy Michel |
| Box Office Manager | Tere Fulmer |
| Box Office Staff | Ellen Boxler, Laura Blasi, Joules Duncan, Katie Falco, Lynae Harris, Estelle King, Bethany Kohner, Marie Moineau, Michelle Sanders, Ben Sechrest |
| Bookkeeper | Bayna Castner |
| Photography | Jeri Tidwell |
| Website Developer | Mark Brodsky |
| Youth Theatre Administrator | Janine Sunday |
| Bar Manager | Shawn Kettering |

ADVERTISE HERE

and reach 110,000 theatre lovers, just like you!
 Year-round advertising that you can change throughout the year.
 Call 410-730-4024 and ask for Barbara Russell.

CAST

(in order of appearance)

| | |
|-------------------------------|--------------------|
| Narrator | Russell Sunday |
| Cinderella | Julia Lancione |
| Jack | Jimmy Mavrikes |
| Milky White | Alex Beveridge |
| Baker | Jeffrey Shankle |
| Baker's Wife | Priscilla Cuellar |
| Cinderella's Stepmother | Heather Marie Beck |
| Florinda | Katie Keyser |
| Lucinda | MaryKate Broulliet |
| Jack's Mother | Jane C. Boyle |
| Little Red Ridinghood | Sophie Schulman |
| Witch | Janine Sunday |
| Cinderella's Father | Lawrence B. Munsey |
| Cinderella's Mother | Meghan Stanton |
| Mysterious Man | Russell Sunday |
| Wolf | Lawrence B. Munsey |
| Rapunzel | Katherine Riddle |
| Rapunzel's Prince | Justin Calhoun |
| Granny | Meghan Stanton |
| Cinderella's Prince | Jonathan Helwig |
| Steward | Scott Harrison |
| Giant | Meghan Stanton |

SWINGS

Darren McDonnell, Elizabeth Rayca

UNDERSTUDIES

Narrator, Mysterious Man, Steward, Cinderella's Father (Darren McDonnell);
 Jack, Rapunzel's Prince (Scott Harrison); Baker, Cinderella's Prince (Justin Calhoun);
 Baker's Wife, Rapunzel (Katie Keyser); Witch, Stepmother, Lucinda, Florinda, Granny,
 Cinderella's Mother, Giant (Elizabeth Rayca); Cinderella (Katherine Riddle);
 Little Red Ridinghood (MaryKate Brouillet); Jack's Mother (Meghan Stanton);
 Wolf (Jonathan Helwig); Milky White (Spencer Franco)

ORCHESTRA

| | |
|--------------------------|--|
| Conductor/Keyboard | Ross Scott Rawlings or Greg Knauf |
| Keys II | Barry Hamilton, Ann Prizzi, or Nathan Scavilla |
| Trumpet | Garrett Faccone, Frank Gorecki, Aaron Muller, Tony Neenan or Marshall White |
| Reeds/Woodwinds | Kevin Dolan, Steve Haaser, Charlene McDaniel, or Josh Waldman |
| French Horn | Matthew Gray, Andrew Houde or Amy Stephens |
| Violin | Michael Vaughan, Madeline Watson or Patricia Wnek |

MUSICAL NUMBERS

Act I

| | |
|------------------------------------|--|
| Prologue: "Into the Woods" | Company |
| "Hello Little Girl" | Wolf, Little Red Ridinghood |
| "I Guess This is Goodbye" | Jack |
| "Maybe They're Magic" | Baker's Wife |
| "I Know Things Now" | Little Red Ridinghood |
| "A Very Nice Prince" | Cinderella & Baker's Wife |
| "First Midnight" | Company |
| "Giants in the Sky" | Jack |
| "Agony" | Cinderella's Prince, Rapunzel's Prince |
| "It Takes Two" | Baker, Baker's Wife |
| "Stay With Me" | Witch |
| "On The Steps of the Palace" | Cinderella |
| "Ever After" | Narrator & Company |

Intermission

Act II

| | |
|--------------------------------------|--|
| Prologue: "So Happy" | Company |
| "Agony" | Cinderella's Prince, Rapunzel's Prince |
| "Lament" | Witch |
| "Any Moment" | Cinderella's Prince, Baker's Wife |
| "Moments in the Woods" | Baker's Wife |
| "Your Fault" | Jack, Baker, Cinderella, Little Red Ridinghood |
| "Last Midnight" | Witch |
| "No More" | Baker, Mysterious Man |
| "No One is Alone" | Cinderella, Little Red Ridinghood, Baker, Jack |
| Finale: "Children Will Listen" | Witch, Company |



The Baker

would love this shopping experience!
*David's features organic produce,
 healthy meals and snacks, vitamins
 and much more in an atmosphere of
 service and helpful consultation.*

www.davidsonaturalmarket.com
410-730-2304

UNDER THE LIGHTS!



HEATHER MARIE BECK (Stepmother) Toby's favorites: *King and I* (Anna), *Little Shop* (Audrey), *Saigon* (Ellen), *Spamalot*, *Adams Family*, *CATS*, and *Legally Blonde*. By day she works as a Sign Language Interpreter in Howard County & is the owner of HEATHERS in Ellicott City. Special thanks to her husband, Shawn and parents, Scott & Vickie.



PRISCILLA CUELLAR (*Baker's Wife*) Toby's: *Legally Blonde* (Paulette-HH Award), *Spamalot* (Lady of the Lake-HH Nom), *Addams Family* (Morticia), *Little Shop*; Signature: *Assassins*, *My Fair Lady*, *Into the Woods*, *Saving Aimee*; Keegan: *Working*, *The Full Monty* (Vicki); Metro Stage: Stephen Schwartz Project; Olney: *Big River*; NextStop: *Into the Woods* (Witch); Riverside: *Hairspray!* (Tracy).

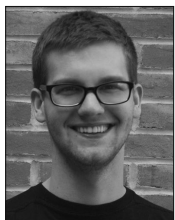

ALEX BEVERIDGE (Milky White) This is Alex's first professional production. He first played the role of Milky White in Carroll Community College's production of *Into the Woods* and with the help of Seth Schwartz was put in contact with the amazing production staff here at Toby's.

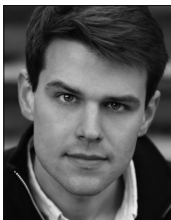

SCOTT HARRISON (Steward) was last seen as Judge Wilson in Toby's *1776*. Other area appearances include *Fiddler on the Roof* (Mendel, Arena Stage), *Into the Woods* (Rapunzel's Prince, NextStop Theatre), *Hair* (Claude, UVA Drama), *Les Miserables* (Enjolras, RCP), *A Little Night Music* (Henrik, TAP), *Title of Show* (Jeff, LTA) and *Cabaret* (Cliff, TAP)



JANE C. BOYLE (Jack's Mother) is most grateful to return to these Woods again after 25 years. Favorite roles: Reverend Mother, Golde, Martha Watson, & Ruth. Love & thanks to my sisters for countless moments. And THANK YOU for supporting LIVE Theatre!

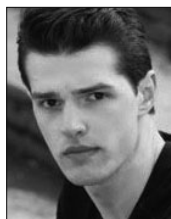

JONATHAN HELWIG (Cinderella's Prince/US Wolf) is excited to make his Toby's debut. He is a graduate from the University of Maryland's Theatre and Psychology programs. Area credits include: *RENT* (Roger), *Spring Awakening* (Ernst), *Beauty and the Beast* (Gaston), *A Chorus Line* (Al), *Bye Bye Birdie* (Conrad), *Aida* (Radames).



MARYKATE BROUILLET (Lucinda) was last seen at Toby's as Martha Jefferson in *1776* and Wednesday in *The Addams Family*. Other Toby's favorites include Eponine in *Les Miserables* and Serena in *Legally Blonde*. Thanks to Toby, Mark, and Ross!



KATIE KEYSER (Florinda) Toby's: *West Side Story*, *Oklahoma!*, *Christmas Carol*. Area credits: Signature: *The Haunted Hotel*, *Gigi*, *The Happy Time*, *Witches of Eastwick*. Kennedy Center: *Camelot in Concert*. NextStop: *The Secret Garden* (Lily). Compass Rose: *The Sound of Music* (Maria). International Tour: *Fame!* Regional: Westchester Broadway Theatre: *Jekyll and Hyde*. Also Disney Cruise Lines.

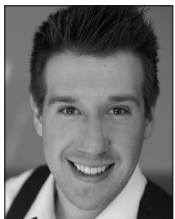

JUSTIN CALHOUN (Rapunzel's Prince) is thrilled to be joining Toby's for a second time! Previously seen in *1776: The Musical* (Dr. Lyman Hall), recent credits include: *Forever Plaid* (Sparky), *Spamalot* (Prince Herbert/Others), and *The Yellow Wallpaper* (John). Special thanks to his family, friends, and Toby's.



JULIA LANCIONE (Cinderella) National Tours: *The Addams Family* & *CATS* 25th Anniversary. 12 Toby's shows including *The Wizard of Oz* (Dorothy), *The King & I* (Tuptim), *White Christmas* (Judy Haynes). BFA Musical Theatre Shenandoah Conservatory & AMDANYC. Love to Mom, Dad, Emmy, and my actual "Prince Charming" husband, Dan.

UNDER THE LIGHTS! (CONTINUED)

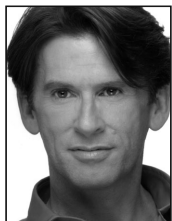

DARREN MCDONNELL (Swing) was last seen at Toby's as John Dickinson in *1776*. Toby's credits: Mal Beinke (*Addams Family*), Sir Robin (*Spamalot*) - Helen Hayes Nomination, Shellhammer (*Miracle on 34th Street*). Regional credits: Bellamy (*The Fantasticks*), Freddy (*Breast in Show*), Bob Wallace (*White Christmas*), Dan (*Next to Normal*), Victor (*Private Lives*)..



SOPHIE SCHULMAN (Little Red Ridinghood) is a proud graduate of the musical theatre program at American University. Recent credits include *The Wonderful Wizard of Oz* (Adventure Theatre), *Merchant of Venice* (Bloomsburg Theatre Ensemble), *Piggy Nation* (Original Off-Broadway Cast), and *A Little Princess* (Artspower National Touring Theatre).



JIMMY MAVRIKS (Jack) is so excited to return to Toby's after appearing in *Spamalot* last season. Select Washington credits include: *Fiddler* (Arena Stage), *Signature Tenor's Cabaret* (Signature Theatre), *Bat Boy* (HH Nomination Best Lead Actor) (1st Stage). Upcoming: *Oliver!* (Arena Stage). 2013 B.M. CUA. Much thanks to Mark, Toby, and Ross



JEFFREY SHANKLE (Baker) Toby's credits include *1776* (John Adams), *The Addams Family*, *Mary Poppins* (Bert), *Shrek* (Lord Farquaad- Helen Hayes Award Nominee -Supporting Actor), *Spamalot* (Patsy), *Les Miserables* (Marius), *George M* (George), *Sweeney Todd* (Anthony), *Chicago* (Billy Flynn). National Tours of *Spamalot*, *Gypsy* and Disney Entertainment.



LAWRENCE B. MUNSEY (Wolf/Cinderella's Father) was last seen in *1776 the Musical* and as Gomez in *The Addams Family*. Toby's credits include: Javert in *Les Miserable*, *Fiddler on the Roof*, *The Sound of Music* (Captain) and *Legally Blonde* (Professor). He has costumed, directed and performed for Toby's for many years and sends his "thanks" to Toby, cast & crew! Enjoy.



JANINE SUNDAY (Witch) Toby's: *Fantine/Les Mis*, *Belle/Beauty & the Beast*, *Kim/Miss Saigon*, and more. Helen Hayes Nominations: *Danny & Sylvia*- Sylvia (American Century), *Jekyll & Hyde*-Lucy (Toby's), *West Side Story*-Maria, (Toby's), *Brigadoon*- Fiona (West End). A familiar face at Olney Theatre too. Favorite role: Mommy. She is happy to be on stage with her husband again.



ELIZABETH RAYCA (Swing) is thrilled to be a part of this production. An alumni of Penn State and Disney Cruise Line, she has been with Toby's for about 6 years now. Favorite roles include Ulla, Ado Annie, Mrs. Banks and Alice Beinekie. Elizabeth thanks her family, especially Blake and the girls, for their constant love and support.



RUSSELL SUNDAY (Narrator/ Mysterious Man) was last here in the title role of *Shrek*. Credits include: title role in *Jekyll & Hyde* (Helen Hayes nomination for outstanding lead actor), *Gaston & the Beast /Beauty and the Beast*, *Radames/Aida*, *Chris/Miss Saigon*, & *Sweeney/ Sweeney Todd*. He dedicates this performance to his son, Russell III / Trey.

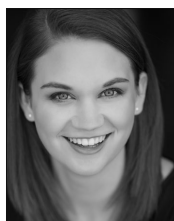

KATHERINE RIDDLE (Rapunzel) is excited to be making her Toby's debut! Recent credits include: Laurey Williams (*Oklahoma!*) - Broadwayworld Columbus nomination for Best Actress), Mary Ingalls (*Laura Ingalls Wilder* - National Tour), Cosette (*Les Misérables*) and Sarah Brown (*Guys and Dolls*). Proud graduate of American University (BA Music - Vocal Performance).

Join Toby's Email List

Stay up to date on
Toby's deals and events!

Text:
Tobys
to 22828



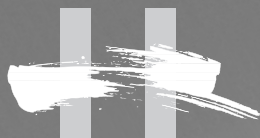

HOROWITZCENTER

VISUAL & PERFORMING ARTS

HOWARD COMMUNITY COLLEGE

DISCOVER GREATNESS

MUSIC | THEATRE | DANCE | FILM | POETRY
VISUAL ARTS | PERFORMANCES | EXHIBITS
CLASSES | LESSONS

howardcc.edu/horowitzcenter

Box Office: 443-518-1500

Open Mon-Fri 12-6 pm

*"Sunbeam" Cathrin Hoskinson
Howard County ARTsites 2014-2015*

Discover the school where your
child takes center stage.



GLENELG COUNTRY SCHOOL

12793 Folly Quarter Road
Ellicott City, Maryland 21042
410-531-8600 • www.glenelg.org

25+ Years in Howard County



FULL SERVICE LOCKSMITH

LICENSED • BONDED • INSURED
RESIDENTIAL
COMMERCIAL
COMPLETE MOBILE SERVICE
TRUCKS

Hours: Monday thru Friday 7:30
am - 5 pm



Complete Service Center
410-997-5969



Emergency Service 1-800-848-7754

8970-C RT. 108, COLUMBIA, MD 21045

2015-16 Season

SHOSTAKOVICH'S FIFTH

October 10, 2015 at 7:30pm

Theofanidis: Dreamtime Ancestors

Higdon: Oboe Concerto

featuring Katherine Needleman, oboe

Shostakovich: Symphony No. 5

COPLAN & ELGAR

December 5, 2015 at 7:30pm

Bernstein: Overture to Candide

Sibelius: Violin Concerto

featuring Jonathan Carney, violin

Copland: Danzón cubano

Elgar: Enigma Variations

DAYBREAK OF FREEDOM

January 30, 2016 at 7:30pm

Rossini: Overture to The Barber of Seville

Schwantner: New Morning for the World

Beethoven: Symphony No. 5

YOUNG PEOPLE'S CONCERTS

FEBRUARY 22, 2016 at 10:30am & 1:00pm

Kids love this fun introduction to the orchestra!

Free Musical Instrument Petting Zoo.

Dance Connections Dance Company

SYMPHONIC POPS

MARCH 19, 2016 at 7:30pm

Teelin Irish Dance Company

Blockbuster hits from film, Broadway shows
and light classics!

MAHLER'S RESURRECTION SYMPHONY

MAY 21, 2016 at 7:30pm

Young Artist Competition Winners

Mahler: Symphony No. 2, "Resurrection"

Marlissa Hudson, soprano

Kyle Engler, mezzo-soprano

Columbia Pro Cantare

Frances Dawson, Music Director

Call 410-465-8777 or visit www.columbiaorchestra.org

How Do I Tip...?

The answer should be based upon your own personal assessment of the service you have received from your actor/waiter. Generally, tipping is based on the price of admission plus any beverages purchased from the bar.

If the service has been satisfactory, a tip of 15% is customary.

For those customers who purchased their admission through our group sales department, a gratuity was included in the admission price. Any beverages purchased by you from your actor/waiter, however, did not include a gratuity. As such, a 15% gratuity on those purchases is customary.

Should you find that your actor/waiter has provided you with outstanding service, your recognition of this would be gratefully appreciated. In the event your service has not been up to our excellent standards, please ask to speak to one of our managers.

Thank you for your generosity, and enjoy the show!

WE CARE ABOUT YOUR TOTAL TOBY'S DINNER THEATRE EXPERIENCE!

Drink Special served in a souvenir glass . . . \$8.95 + tax

"The Beanstalk"

Also Available in a NON-Alcoholic Version!

BEHIND THE SCENES



TOBY ORENSTEIN (Co-Director/Artistic Director): An alumna of New York's High School of Performing Arts & Columbia Univ., Toby has combined her roles as educator and director throughout her theatrical career.

She's taught at Catholic Univ., her own Columbia Center for Theatrical Arts, and has directed most of the productions at Toby's Dinner Theatre of Columbia since it's opening in 1979. Since 1975, Toby has been the creative force behind *The Young Columbians*, a touring musical troupe that has played at the White House and Wolf Trap among other places. In the last twenty five years Toby's Dinner Theatre has received over 80 Helen Hayes Award Nominations, and Toby herself received the 2003 Helen Hayes Award for her direction of *Jekyll and Hyde*.

MARK MINNICK (Co-Director/Choreographer) has received eight Helen Hayes Award nominations, winning for Monty Python's *Spamalot* at Toby's. Direction and/or Choreography credits include: *The Pajama Game* (Nat'l Tour), *Grease* (Korea tour, Istanbul, Macau) over 20 Toby's productions. Mark spent a month in Beijing working on the first Chinese language production of *FAME* and can be seen in the acclaimed documentary featuring that production, "The Road to Fame". For Mom.

ROSS SCOTT RAWLINGS (Musical Director/Conductor, Orchestrations, Keyboard I) An accomplished pianist, arranger/orchestrator and conductor, he holds over three hundred professional credits since the age of fifteen. Mr. Rawlings resides in Mount Airy, Maryland and serves as Director of Vocal Music and Piano at Glenelg High School.

VICKIE S. JOHNSON (Production Manager) is happy to be a part of such a wonderful cast & crew! Some favorites include *Memphis*, *Les Miserables*, *Spamalot*, *In the Heights*, *The Color Purple*, *Legally Blonde*, *Rent*, *Chicago*, *Into the Woods*, *Sunday in the Park with George* & *Once on this Island*. A member of the Toby's family since 1987, she hopes to continue her long run here. Many thanks to all for such a great show- Enjoy!

DAVID A. HOPKINS (Scenic Designer) This is the 10th year of designing sets for Toby's. Among his favorites are *Memphis*, *In The Heights*, *Anything Goes* and *The Color Purple*. A Big thanks to the crew for working in the cold winters and hot summers in the shop. Don't forget to have fun.

LYNN JOSLIN (Lighting Designer) Toby's credits include: *Shrek*, *Les Miserables*, *In The Heights*, *The Color Purple*, *Chicago*, *A Christmas Carol*, *White Christmas*, *Aida*, *Dreamgirls*, *Hairspray* & *Sweeney Todd*. She has also designed lighting for: The Kennedy Center, The Washington Opera, MD Youth Ballet, Theatre J, Opera Theatre of No. VA, and Rep Stage. She is the resident lighting designer for Montgomery College's Dept. of Speech, Dance and Theatre.

MARK SMEDLEY (Sound Designer) 1776 was Mark's first show at Toby's. An alumnus of Howard Community College, Mark is also the Associate Technical Director for the Horowitz Center at HCC. He has been with the college for 12 years, working on various shows for the Theatre, Music, and Dance Departments, Rep Stage, and The Arts Collective. While versed in all aspects of theatre, sound and projections are his main areas of concentration.

ELEANOR DICKS (Costume Designer) is very pleased to return to Toby's after designing last season's *Pirates of Penzance*. Other recent credits include *Carousel*, *The Stephen Swartz Project*, *Finnian's Rainbow* (CUA), *Addams Family*, *Les Miserables*, *Parade*, *Ragtime* and *Chicago* (KAT).

LAWRENCE B. MUNSEY (Costume Coordinator/Associate Artistic Director) Besides numerous acting credits around the area, Larry has worked in Las Vegas in *Starlight Express*, *City Lights*. He has costumed many shows and has worked on Broadway's *Bombay Dreams*, *Avenue Q* and *Phantom of The Opera*. He directed *Footloose*, *The Full Monty*, *Damn Yankees*, and *Cinderella* and co-directed *Titanic*, which was nominated for Outstanding Direction by the Helen Hayes committee. He sends thanks to Toby for all the chances.

AMY KAPLAN (Properties & Set Dressing) holds an MFA in Sculpture from MICA and has been with Toby's since 2003. When not working on props this proud parent of two writes science fiction. Alkaplan.wordpress.com

KATE WACKERLE (Production Stage Manager) is excited to be stage-managing her 30th Toby's production! Kate holds a BFA in Theatre Technology and Stage Management. Thank you to friends and family - enjoy the show!



Bank of America • Beauty N Go • Columbia Bank • Dunkin Donuts • Harper's Farm BP
 Harper's Choice Cleaners • Harper's Choice Liquors • Hunan Diamond • Maiwand Kabab
 McDonald's • Misako Ballet Studio • Nail Center • Papa John's Pizza
 Rita's Ice • Safeway Food • Strands Hair Studio II • Subway
 Zapata's Traditional Mexican Cuisine

columbia village centers
Very close to home.

www.columbiavillagecenters.com



Cafe Mezcla • Decanter Fine Wines • Domino's Pizza
 Feet First • Freetown Animal Hospital • Giant Food
 Grill Chick 'n Pollo • Hair Cuttery • Hickory Ridge Grill
 Hickory Ridge Sunoco • Howard Bank
 Koto Katana Japanese Steakhouse • Luna Bella Restaurant
 Master Barber • Meadow's Frozen Custard • Peking Chef
 Pro Finish Nails • Renew Instant Shoe Repair
 Subway • Suntrust Bank • Wardrobe Valet



columbia village centers
Very close to home.

www.columbiavillagecenters.com

OPEN DURING
 REDEVELOPMENT!



Absolutely Wine or Spirits • Anthony Richard Barber Shop • Bagel Bin & Deli
 Curry & Kabob Restaurant • CVS • David's Natural Market • Hunan Family
 Pizza Boli's • The Melting Pot • The UPS Store • Today's Catch Seafood Market
 Wilde Lake Karate & Fitness

columbia village centers
Very close to home.

www.columbiavillagecenters.com

