

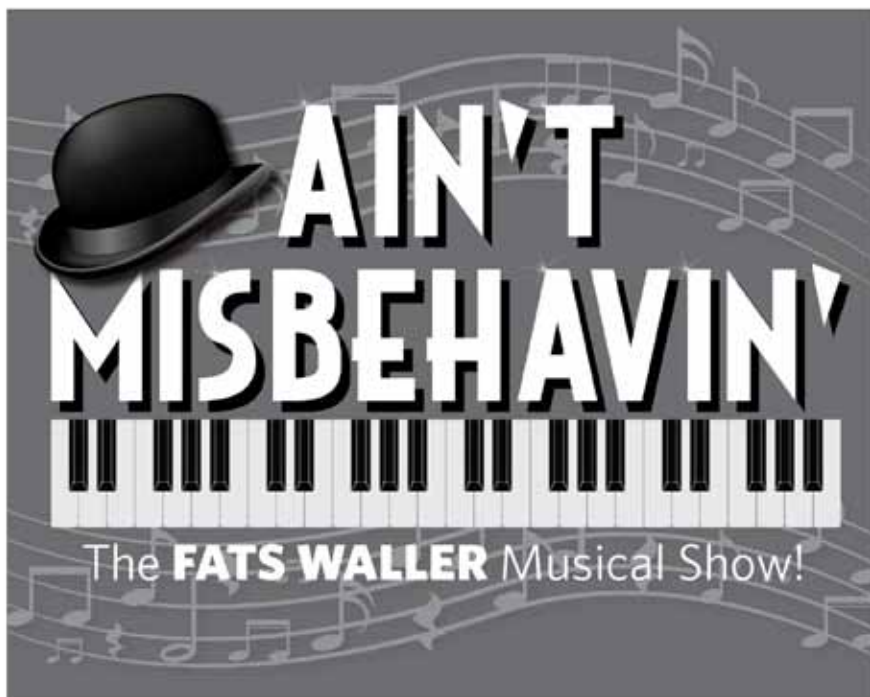

**THE  
DINNER THEATRE  
OF COLUMBIA**

*PRESENTS*



SEPTEMBER 14 - NOVEMBER 4, 2018

*Next at TOBY'S*

Disney **THE LITTLE  
MERMAID**

*November 9, 2018 - January 13, 2019*





**THE DINNER THEATRE OF COLUMBIA**

*Production of*

***Ain't Misbehavin'***

**The FATS WALLER Musical Show**

**Conceived by**

**RICHARD MALTBY, JR. and MURRAY HORWITZ**

**Created and Originally Directed by**

**RICHARD MALTBY, JR.**

**Original Choreography and Musical Staging by**

**ARTHUR FARIA**

**Musical Adaptations, Orchestrations and Arrangements by**

**LUTHER HENDERSON**

**Vocal & Musical Concepts by**

**JEFFREY GUTCHEON**

**Musical Arrangements by**

**JEFFREY GUTCHEON &**

**WILLIAM ELLIOTT**

*Originally produced by The Manhattan Theatre Club.*

*Originally produced on Broadway by Emanuel Azenberg, Dasha Epstein, The Shubert Organization,*

*Jane Gaynor, & Ron Dante*

**Director**

**Monique Midgette**

**Choreographer**

**Shalyce Hemby**

**Music Director**

**Ross Scott Rawlings**

**Scenic Designer**

**David A. Hopkins**

**Lighting Designer**

**Lynn Joslin**

**Costume Designer**

**Janine Sunday**

**Sound Designer**

**Mark Smedley**

*Ain't Misbehavin'*

Is presented through special arrangement with Music Theatre International (MTI).

All authorized performance materials are also supplied by MTI.

421 West 54<sup>th</sup> Street, New York, NY 10019 [www.MTIShows.com](http://www.MTIShows.com)

Video and/or audio recording of this performance is strictly prohibited.

Fog and haze effects are used in this performance.

**Toby's Dinner Theatre of Columbia • 5900 Symphony Woods Road • Columbia, MD 21044**

**Box Office (410) 730-8311 • (301) 596-6161 • (410) 995-1969**

**[www.tobysdinnertheatre.com](http://www.tobysdinnertheatre.com)**



BALTIMORE HEBREW CONGREGATION

# WELCOMES CANTOR ELLERIN

AND ANNOUNCES

## GREAT NEWS FOR MEMBERSHIP DUES

Baltimore Hebrew Congregation is the only Reform synagogue in Baltimore to offer **voluntary dues** for eligible first-time members of any age and for congregants until the age of 30.



BALTIMORE HEBREW CONGREGATION

*Progressive. Dynamic. Diverse.*

7401 Park Heights Avenue | Baltimore, MD 21208 | 410-764-1587 | [baltimorehebrew.org](http://baltimorehebrew.org)

*Good rates* backed by  
*Good Neighbor service*  
That's State Farm Insurance.



**EMILY A. KENDALL**  
*Agent*

5805 Clarksville Square Drive  
Suite 5 • Box 315  
Clarksville, Maryland 21029  
**WASH. 301-596-9100**  
**BALT. 410-531-2057**  
**EMAIL: [EMILY@EMILYKENDALL.COM](mailto:EMILY@EMILYKENDALL.COM)**

*Like a good neighbor, State Farm is there.*



State Farm Insurance Companies • Home Offices: Bloomington, Illinois

# The CAST

(In Order of Appearance)

Kelli Blackwell  
Kadejah Oné  
Bryan Jeffrey  
Tobias A. Young\*  
Kanysha Williams

\* Tobias A. Young is appearing courtesy of Actors Equity Association.

## UNDERSTUDIES

Crystal Freeman (*Kelli, Kadejah*), Andre Hinds (*Bryan*),  
James Toler (*Tobias*), Rey Wynters (*Kanysha*)

## The BAND

Conductor/Piano..... Ross Scott Rawlings, Greg Knauf, or Paige Rammelkamp  
Reeds I ..... Charlene McDaniel, Hunter McDonald, Dan Puckett, Lori Fowser  
Reeds II ..... Brian Butler, Steve Haaser, Dan Janis, Katie Kellert  
Trombone ..... Patrick Crossland, Jay Ellis, Daniel Pendley, Seth Rees  
Trumpet ..... Mike Barber, Tony Neenan  
Bass ..... Frank Higgins, Yoshi Horiguchi  
Drums ..... Bob LaForce, Evander McLean, or Glenn Scimonelli

### *A Note from the Director*

*Ain't Misbehavin'* is a loving tribute to Mr. Thomas "Fats" Waller's incomparable jazz music. He and countless other young, vibrant African American writers, artists, poets and musicians found themselves in Harlem, New York in the 1920's. Through community and collaboration, they were inspired to transform life experiences into the creative explosion that would become the Harlem Renaissance. The literature, poetry, and music these artists created almost a hundred years ago have become a part of our American culture. I bet you will be surprised at how many songs in *Ain't Misbehavin'* you already know!!!

So sit back and enjoy the soul stirring, toe tapping sounds of Fats Waller's lyrical melodies as Toby's phenomenal performers take you on a musical journey of love, heartbreak, resilience and joy. *Ain't Misbehavin'*... and we ain't neither!

**Monique Midgette**

A special thank you to **Tom Alonso, Bob Reed, and Rachel Sandler**  
for your support of this theatre.

# MUSICAL NUMBERS

## Act I

*All music by Thomas “Fats” Waller alone, except where (\*) indicated.  
Songs not written by Fats Waller were recorded by him.*

- Ain’t Misbehavin’** (1929) ..... Company  
Music by Thomas Waller and Harry Brooks  
Lyrics by Andy Razaf
- Lookin’ Good By Feelin’ Bad** (1929) ..... Company  
Lyric by Lester A. Santly
- ’T Ain’t Nobody’s Biz-ness If I Do\*** (1922) ..... Bryan & Company  
(The first song recorded by Fats Waller)  
Music and Lyric by Porter Grainger and Everett Robbins  
Additional Lyric by Richard Maltby, Jr. and Murray Horwitz
- Honeysuckle Rose** (1939) ..... Tobias & Kadejah  
Lyric by Andy Razaf
- Squeeze Me** (1925) ..... Kelli  
Lyric by Clarence Williams
- Handful of Keys** (1933) ..... Kanysha & Company  
Lyric by Richard Maltby, Jr. and Murray Horwitz
- I’ve Got a Feeling I’m Falling\*** (1929) ..... Kadejah & Company  
Music by Thomas Waller and Harry Link  
Lyric by Billy Rose (based on an idea by Marty Grosz)
- How Ya Baby** (1938) ..... Bryan, Kanysha & Company  
Lyric by J.C. Johnson
- The Jitterbug Waltz** (1942) ..... Company  
Lyric by Richard Maltby, Jr.
- The Ladies Who Sing with the Band** ..... Bryan & Tobias  
Lyric by George Marion, Jr.
- Yacht Club Swing** (1938) ..... Kanysha  
Music by Thomas Waller and Herman Autry  
Lyric by J.C. Johnson
- When the Nylons Bloom Again** (1943) ..... Kelli, Kanysha & Kadejah  
Lyric by George Marion, Jr.
- Cash For Your Trash** (1942) ..... Kadejah  
Lyric by Ed Kirkeby
- Off-Time\*** (1929) ..... Company  
Music by Thomas Waller and Harry Brooks  
Lyric by Andy Razaf
- The Joint is Jumpin’** (1938) ..... Company  
Lyric by Andy Razaf and J.C. Johnson

***THERE WILL BE ONE TWENTY-MINUTE INTERMISSION***

Drink Special  
served in a  
souvenir glass  
\$8.95 + tax

"The Viper's Drag"

Also Available  
in a  
NON-Alcoholic  
Version!

25+ Years in Howard County



**FULL SERVICE LOCKSMITH**  
Licensed • Bonded • Insured  
 Residential   
Commercial  
Complete Mobile Service Trucks

Hours: Monday thru Friday  
7:30 am - 5 pm

Complete Service Center  
410-997-5969

Emergency Service 1-800-848-7754  
8970-C Rt. 108, Columbia, MD 21045



Howard County's Premiere  
Community Theatre

2018 - 2019 Season

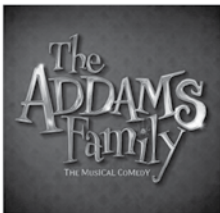

October 2018



March 2019



May 2019

For tickets and information: [www.silhouettestages.com](http://www.silhouettestages.com)

# MUSICAL NUMBERS

## Act II

*All music by Thomas “Fats” Waller alone, except where (\*) indicated.*

*Songs not written by Fats Waller were recorded by him.*

- ENTR’ACTE** ..... Ensemble  
**Spreadin’ Rhythm Around** \* (1935) ..... Company  
Music by Jimmy McHugh  
Lyric by Ted Koe
- Lounging at the Waldorf** ..... Kelli, Kanysha, Tobias, & Kadejah  
Lyric by Richard Maltby, Jr.
- The Viper’s Drag** (1943) ..... Bryan & Company  
“The Reefer Song” (Traditional)
- Mean to Me** \* (1929) ..... Kadejah  
Music and Lyric by Roy Turk and Fred E. Ahlert
- Your Feet’s Too Big** \* (1936) ..... Tobias  
Music and Lyric by Ada Benson and Fred Fisher
- That Ain’t Right** \* (1943) ..... Kelli & Bryan  
Music and Lyric by Nat “King” Cole  
Additional Lyric by Richard Maltby, Jr. and Murray Horowitz
- Keepin’ Out of Mischief Now** (1932) ..... Kanysha  
Lyric by Andy Razaf
- Find Out What They Like** (1929) ..... Kelli & Kadejah  
Lyric by Andy Razaf
- Fat and Greasy** \* (1939) ..... Bryan & Tobias  
Music and Lyric by Porter Grainger and Charlie Johnson
- Black and Blue** \* (1929) ..... Company  
Music by Thomas Waller and Harry Brooks
- “**FINALE**” (Songs by others which Fats Waller made hits.)
- I’m Gonna Sit Right Down and Write Myself a Letter** \* (1933) ..... Tobias  
Music by Fred E. Ahlert  
Lyric by Joe Young
- Two Sleepy People** \* (1938) ..... Kelli & Tobias  
Music by Hoagy Carmichael  
Lyric by Frank Loesser
- I’ve Got My Fingers Crossed** \* ..... Kanysha, Kelli & Tobias  
Music by Jimmy McHugh  
Lyric by Ted Koehler
- I Can’t Give You Anything But Love** \* (1928) ..... Bryan  
Music by Jimmy McHugh  
Lyric by Dorothy Fields
- It’s a Sin to Tell a Lie** \* (1933) ..... Kadejah, Bryan & Company  
Music and Lyric by Billy Mayhew
- Honeysuckle Rose** (reprise) ..... Company
- Ain’t Misbehavin’** (reprise) ..... Company



## UNDER THE LIGHTS!



**KELLI BLACKWELL** Favorite Toby's Credits: Motormouth (*Hairspray*), Evillene (*The Wiz*), Effie (*Dreamgirls*). National Tours: Nanna (*Amazing Grace*, Continental Productions); Mama Morton (*Chicago*). Other Credits: *A Streetcar... Desire*, *By the Way*, *Meet Vera Stark* (Everyman); Asaka (*Once on this Island*, Cortland Rep.); Herbert (*Nunsense*, RGA Media, Canada); Diane (*Next to Normal*, ArtsCentric).



**BRYAN JEFFREY** Credits Include: *Chicago* (Mary Sunshine), *See How They Run*, *Little Ham*, *Hairspray*, *Rent*, *Dreamgirls*, *Smokey Joe's Cafe*, *Guys & Dolls*, *Aida*, *La Cage*, *Mame*, *Wizard of Oz*, *The Wiz*, *Sincerely, MeN*; MSU: Music/Vocal; PA/ NYC Ballet. He's a believer that GOD is truly his keeper. "Thanks, Ma!"



**CRYSTAL FREEMAN** (*U/S for Kelli, Kadejah*) is excited to return to Toby's! Recent Roles at Toby's: Effie (*Dreamgirls*), Mrs. Fezziwig (*A Christmas Carol*), Abuela Claudia (*In the Heights*). Morgan State University, BA Music. I dedicate this to Mack and Sky.



**KADEJAH ONÉ** Born in New Orleans and graduate of Bowie State. Winner of the 2002 H.H. Award for Supporting Actress for her role in the musical *SPUNK*. This show is dedicated to her Angel son - David Higdon, Jr, her mother Dr. Betty Brown, family, and friends. Kadejah is excited about performing in *Ain't Misbehavin'* and thanks God for her blessings.

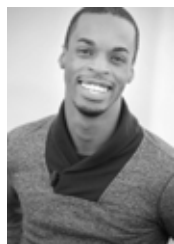

**ANDRE HINDS** (*U/S for Bryan*) Andre is so excited to be back here at Toby's with his 10th show. Previous credits include *Showboat*, *Sister Act*, *Hairspray 16'* (Seaweed), and *Peter Pan*. Regional: Signature Theater: *Scottsboro Boys*, *Crazy For You*, *Jesus Christ Superstar*. Olney Theater: *In The Heights* (Helen Hayes Best Musical), *Guys and Dolls*. UPCOMING: *Elf* at Olney Theater @dizzydrizzy87.



**JAMES TOLER** (*U/S for Tobias*) Serendipity collides with blessings! Grateful to be back where it all started. Love to Allie & Kendall. Thanks to Mom, Dad, Erin, & Brax for always believing. BCC CAM for sharing my gift. Infinite thanks to my "Dream Team." TGBTG!



## Even "Fats" Waller

would love this shopping experience! David's features organic produce, healthy meals and snacks, vitamins and much more in an atmosphere of service and helpful consultation.

[www.davidsnaturalmarket.com](http://www.davidsnaturalmarket.com)  
410-730-2304



# MakeExtraordinary

*Howard Hughes*



HOWARDHUGHES.COM  
DOWNTOWNCOLUMBIAMD.COM



2018-2019 SEASON

# wonder

MUSIC / DANCE / THEATRE  
VISUAL ARTS / FILM / PERFORMANCES  
POETRY / EXHIBITS / CLASSES / LESSONS

...

LEARN MORE, SEE UPCOMING EVENTS, AND PURCHASE TICKETS AT:  
[howardcc.edu/horowitzcenter](http://howardcc.edu/horowitzcenter) / BOX OFFICE 443-518-1500  
[facebook.com/horowitzcenter](https://facebook.com/horowitzcenter)

**HOROWITZCENTER**  
VISUAL & PERFORMING ARTS  
HOWARD COMMUNITY COLLEGE

## UNDER THE LIGHTS! (CONTINUED)



### KANYSHA WILLIAMS

Kanysha is proud to be making her Toby's debut in *Ain't Misbehavin'*! Recent Credits Include: Yema (*Amazing Grace*, National Tour), Deloris Van Cartier (*Sister Act*, ASGT), Dorothy (*The Wiz*, CAPAC) To God Be The Glory!



### TOBIAS A. YOUNG

Helen Hayes Award winner, Toby's veteran, and DC regional actor! Off-Broadway debut in *Fabulous the Musical* in 2015. Recently returned to Washington DC to perform in *The Wiz* at Ford's Theatre. Thank you to Toby, Mark, friends, and family for your support! Instagram: @JustTobiasYoung



### REY WYNTERS (*U/S for Kanysha*)

Toby's debut! After touring abroad, and working as a songwriter and voice actress, this award winning songwriter has changed course to musical theater. She is enormously grateful to Toby and excited for this opportunity. [www.officialreywynters.com](http://www.officialreywynters.com) Instagram: @reywynters

### Join Toby's Email List

Stay up to date on Toby's deals and events!

Text:  
Tobys  
to 22828



## Skilled Nursing and Rehabilitation

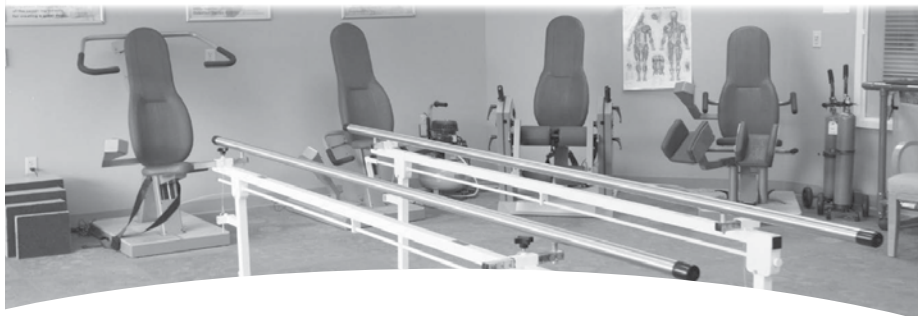

Inpatient and Outpatient Therapy  
Physical Therapy | Occupational Therapy | Speech Therapy  
Wound Care | IV Therapy | Long Term Care

410.579.2626

[LorienElkridge.com](http://LorienElkridge.com)

Follow us on Facebook and Instagram!



**Coming September 2019!**



**THE  
BODYGUARD**  
THE MUSICAL

FEATURING THE GREATEST HITS OF  
**WHITNEY HOUSTON**

*Make your reservations today!*

## How Do I Tip...?

The answer should be based upon your own personal assessment of the service you have received from your actor/waiter. Generally, tipping is based on the price of admission plus any beverages purchased from the bar.

If the service has been satisfactory, a tip of 15% is customary.

For those customers who purchased their admission through our group sales department, a gratuity was included in the admission price. Any beverages purchased by you from your actor/waiter, however, did not include a gratuity. As such, a 15% gratuity on those purchases is customary.

Should you find that your actor/waiter has provided you with outstanding service, your recognition of this would be gratefully appreciated. In the event your service has not been up to our excellent standards, please ask to speak to one of our managers.

Thank you for your generosity, and enjoy the show!

**WE CARE ABOUT YOUR TOTAL TOBY'S DINNER THEATRE EXPERIENCE!**

## BEHIND THE SCENES



**TOBY ORENSTEIN (Artistic Director):** An alumna of New York's High School of Performing Arts & Columbia Univ., Toby has combined her roles as educator and director throughout her theatrical career. She's taught at Catholic Univ., her own Columbia Center for Theatrical Arts, and has directed most of the productions at Toby's Dinner Theatre of Columbia since it's opening in 1979. Since 1975, Toby has been the creative force behind *The Young Columbians*, a touring musical troupe that has played at the White House and Wolf Trap among other places. In the last thirty years, Toby's Dinner Theatre has received over 80 Helen Hayes Award Nominations, and Toby herself received the 2003 Helen Hayes Award for her direction of *Jekyll and Hyde*.

**MARK MINNICK (Associate Producer/Casting)** has received 12 Helen Hayes Award nominations, winning for *Spamalot* choreography here at Toby's. Direction/Choreography credits include Disney's *Beauty and the Beast*, *The Addams Family*, *Legally Blonde*, *Hairspray*, *Joseph...Dreamcoat*, this season's production of *Young Frankenstein* and many, many others here at Toby's. Prior to joining Toby's full-time, he served as Associate Producer/Casting for Phoenix Entertainment where he also choreographed the National Tours of *The Pajama Game*, *Camelot* and overseas productions of *Grease* and *Fame* in Korea, Istanbul, Beijing and Macau to name a few. For Ruth Ann.

**MONIQUE MIDGETTE (Director)** is a produced playwright, and a professional singer/actor/dancer for over twenty five years. In her varied career in the theatre, she was also an agent, and a casting director. She currently owns a performing arts studio in Hyattville, Md ([mdpaa.org](http://mdpaa.org)). Monique's performing credits include the original Broadway productions of *The Civil War*, *Marie Christine*, *Seussical the Musical*. She toured the U.S. with the Broadway production of *The LION KING*, and originated lead roles in the casts of the Disney Cruise Line and Hong Kong Disneyland's *Festival of the Lion King*. She was most recently featured as Aunt Em/Evilene/and Adaperle in *The Wiz* at Ford's theatre. Ms. Midgett's Toby's credits include *Big River*, and a Helen Hayes nomination for *Beehive*. Big thanks to Kevin, Mark and Toby!!!

**SHALYCE HEMBY (Choreographer)** is a choreographer in the DC and Baltimore area. She was nominated for a Helen Hayes Award for last year's production of *Dreamgirls* at Toby's. Other recent work includes Arctentric's productions of *Aida*, *Smokey's Joe's...*, and *Sister Act*. She also choreographed an original dance-ical - Snapshots.

**ROSS SCOTT RAWLINGS (Musical Director)** An accomplished pianist, arranger/orchestrator and conductor, holds over three hundred professional

credits since the age of fifteen. Mr. Rawlings resides in Mount Airy, Maryland and serves as Director of Choral Activities at Marriotts Ridge High School.

**DAVID A. HOPKINS (Scenic Designer/Associate Artistic Director)** This is his 11th year of designing sets for Toby's. Among his favorites are *Memphis*, *In The Heights*, *Anything Goes* and *The Color Purple*. A big thanks to the crew for working in the cold winters and hot summers in the shop. "Don't forget to have fun."

**MARK SMEDLEY (Sound Designer)** Design credits include *Dorian's Closet*, *Lady Day at Emerson's Bar and Grill*, *Sister Act*, *Into the Woods*, *Ragtime*, *Peter Pan*, *Show Boat*, and *Hairspray*. While well versed in all areas of theatre as the Associate Technical for The Horowitz Center, his primary areas of concentration are professional Audio and Video systems.

**LYNN JOSLIN (Lighting Designer)** Toby's Credits: *Into the Woods*, *Shrek*, *Les Miserables*, *In the Heights*, *The Color Purple*, *Chicago*, *A Christmas Carol*, *White Christmas*, *Aida*, *Dreamgirls*, *Hairspray*, and *Sweeney Todd*. She has designed lighting for: The Kennedy Center, The Washington Opera, MD Youth Ballet, Theatre J, Opera Theatre of No. VA, & Rep Stage and is the resident lighting designer for Montgomery College's Dept. of Speech, Dance & Theatre.

**JANINE SUNDAY (Costume Designer)** Janine has performed many roles on stage at Toby's, but also enjoys being part of the creative team. As the resident costume designer for CCTA, she has also designed for many Toby's mainstage productions such as: *All Shook Up*, *The Buddy Holly Story*, *Happy Days*, *Dreamgirls*, *Joseph...* and many more. Janine also designs for MetroStage and Red Branch Theatre Company/DLC. She has done wig designs for Rep Stage and Olney Theatre. She looks forward to more design opportunities.

**AMY KAPLAN (Properties & Set Dressing)** holds an MFA in Sculpture from MICA and has been with Toby's since 2003. When not working on props, this proud parent of two writes poetry and science fiction. Her latest novel is titled *STAR TOUCHED*, released in October 2017. Visit [Alkapanauthor.com](http://Alkapanauthor.com) to see her full list of published works.

**EMILY THOMPSON (Technical Director)** Emily holds a BS in Theatre, with a concentration in Design and Technology. She is excited to be working on her eighth Toby's production. Thank you to Toby for taking a chance on me, and many thanks to friends and family!

**KATE WACKERLE (Production Stage Manager)** is in her 9<sup>th</sup> year with Toby's - *Ain't Misbehavin'* is her 45<sup>th</sup> production! Kate holds a BFA in Theatre Technology and Stage Management. Thank you to friends and family - enjoy the show!

## PRODUCTION STAFF

Director .....	Monique Midgette
Choreographer .....	Shalyce Hemby
Music Director .....	Ross Scott Rawlings
Production Stage Manager .....	Kate Wackerle
Scenic Designer .....	David A. Hopkins
Lighting Designer .....	Lynn Joslin
Sound Designer .....	Mark Smedley
Projection Designer .....	Denise Rose
Technical Director .....	Emily Thompson
Assistant Technical Director .....	John Pantazis
Set Construction .....	David A. Hopkins, John Pantazis, Russell Sunday, Emily Thompson
Costume Designer .....	Janine Sunday
Wig Designer .....	Daphne Epps
Properties & Set Dressings Coordinator .....	Amy Kaplan
Stage Managers .....	Kate Wackerle, Andrew Wilkinson
Dance Captain .....	Andre Hinds
Light Board Operators .....	Coleen M. Foley, Heather Williams
Sound Board Operator .....	John Pantazis, Emily Thompson
Running Crew .....	Gaby Castillo, Jacob Hale, Mikayla Kraft, Brian Wensur
Wardrobe Assistant .....	Mary Quinn
Rehearsal Pianist .....	Rachel Sandler

## THEATRE STAFF

Artistic Director .....	Toby Orenstein
Associate Producer/Casting .....	Mark Minnick
Associate Artistic Director .....	David A. Hopkins
General Manager .....	Joel Friedman
Assistant Manager .....	Patrick Albright
Form Manager .....	Steve Lewis
Chef/Kitchen Manager .....	Chuck Cofield
Chef/Assistant Kitchen Manager .....	Anthony Beachum
Director of Group Sales/Tour and Travel .....	Cheryl Clemens-Everidge
Group Sales Coordinator .....	Bea Brodsky
Group Sales Hosting Staff .....	Bob Ciborowski, Bonnie Ciborowski, Twila Duarte, Grace-Naomi Enriquez, Karen Haseley, Stacey McManus, Marsha Raymond, Dona Shavitz
Box Office Manager .....	Tere Fulmer
Box Office Staff .....	Laura Blasi, Briana Brooks, Courtney Brown, Katie Falco, Coleen Foley, Tara Gaudi, Estelle King, Teresa Majerowicz, Marie Moineau, Vanessa Webb
Financial Administrator .....	Kenn Honn
Youth Theatre Administrator .....	Janine Sunday
Theatre Photographer .....	Jeri Tidwell Photography
Website Developer .....	Digital Studios
Bar Manager .....	Shawn Kettering
Assistant Bar Manager .....	Jeffrey Shankle
Maintenance Engineers .....	Stephen B. Harris, Latanya Sellmane

### ADVERTISE HERE

and reach 110,000 theatre lovers, just like you!

Year-round advertising that you can change throughout the year.

Call 410-730-4024 and ask for Barbara Russell.





Bank of America • Beauty N Go • Columbia Bank • Dunkin' Donuts • Harper's Farm BP  
 Harper's Choice Cleaners • Harper's Choice Liquors • Hunan Diamond  
 Maiwand Kabab • McDonald's • Misako Ballet Studio • Nail Center • Papa John's Pizza  
 Rita's Ice • Safeway Food • Strands Hair Studio II • Subway



**Just Steps Away From Home!**

[columbia village centers](http://www.columbiavillagecenters.com)  
[www.columbiavillagecenters.com](http://www.columbiavillagecenters.com)



Cafe Mezcla • Decanter Fine Wines • Domino's Pizza  
 Freetown Animal Hospital • Giant Food  
 Grill Chick 'n Pollo • Hickory Ridge Grill  
 Hickory Ridge Sunoco  
 Koto Katana Japanese Steakhouse • Master Barber  
 Meadow's Frozen Custard • Peking Chef  
 Pro Finish Nails • Renew Instant Shoe Repair  
 Subway • Suntrust Bank • Wardrobe Valet



**Just Steps Away From Home!**

[columbia village centers](http://www.columbiavillagecenters.com)  
[www.columbiavillagecenters.com](http://www.columbiavillagecenters.com)



Absolutely Wine or Spirits • Anthony Richard Barber Shop • Bagel Bin & Deli • Bliss Nail Spa  
 Curry & Kabob Restaurant • CVS • David's Natural Market • Feet First • Hunan Family • Pizza Boli's  
 Smoothie King • Starbucks • The Melting Pot • The UPS Store • Today's Catch Seafood Market  
 Wilde Lake Karate & Fitness



**Just Steps Away From Home!**

[columbia village centers](http://www.columbiavillagecenters.com)  
[www.columbiavillagecenters.com](http://www.columbiavillagecenters.com)